

# **Attachment A**

**Refined Concept Design  
Potential Drop Off/Pick Up Locations**

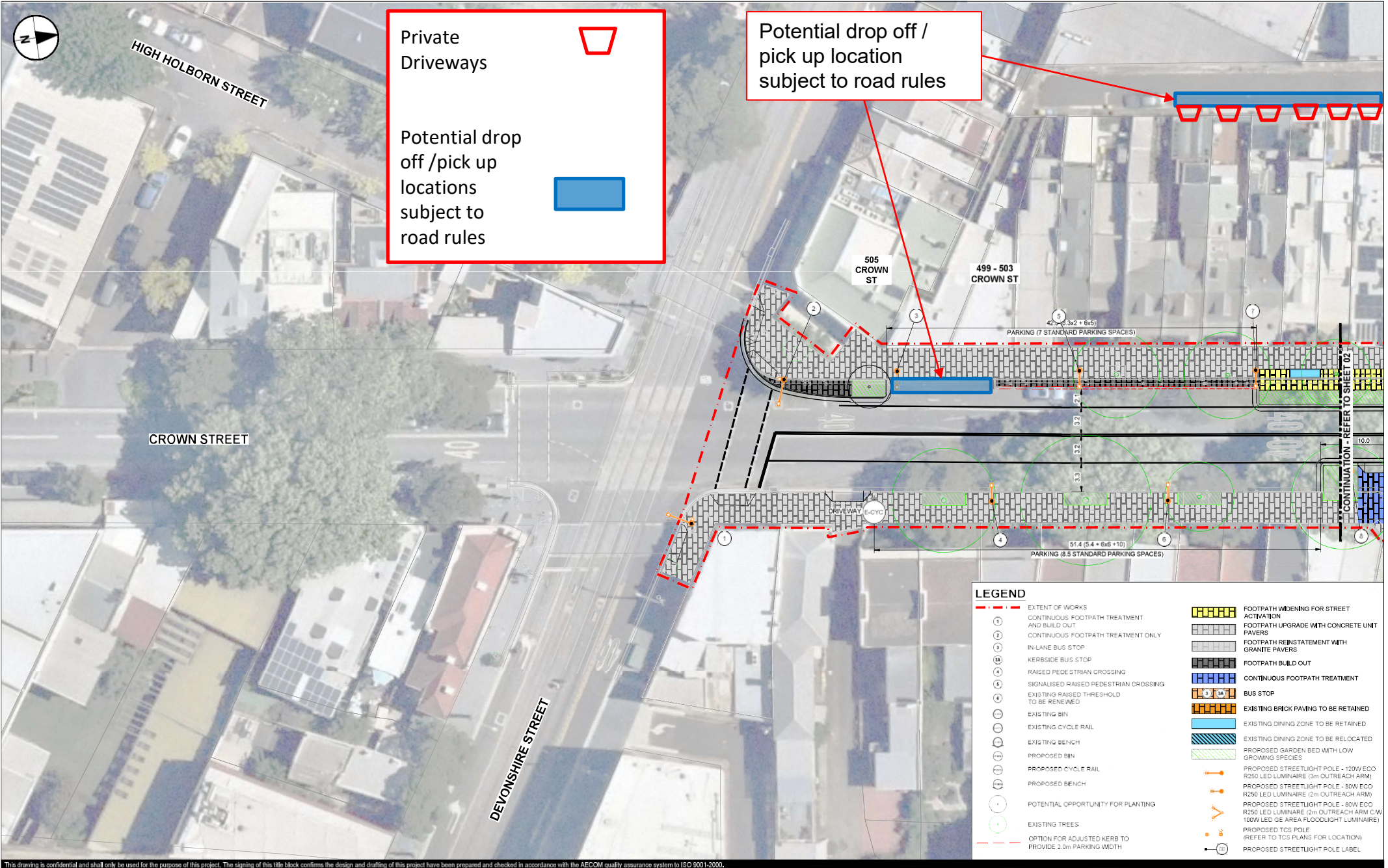

Private Driveways

Potential drop off / pick up locations subject to road rules

Potential drop off / pick up location subject to road rules

LEGEND	
	EXTENT OF WORKS
	CONTINUOUS FOOTPATH TREATMENT AND BUILD OUT
	CONTINUOUS FOOTPATH TREATMENT ONLY
	IN-LANE BUS STOP
	KERBSIDE BUS STOP
	RAISED PEDESTRIAN CROSSING
	SIGNALISED RAISED PEDESTRIAN CROSSING
	EXISTING RAISED THRESHOLD TO BE RENEWED
	EXISTING BIN
	EXISTING CYCLE RAIL
	EXISTING BENCH
	PROPOSED BIN
	PROPOSED CYCLE RAIL
	PROPOSED BENCH
	POTENTIAL OPPORTUNITY FOR PLANTING
	EXISTING TREES
	OPTION FOR ADJUSTED KERB TO PROVIDE 2.0m PARKING WIDTH
	FOOTPATH WIDENING FOR STREET ACTIVATION
	FOOTPATH UPGRADE WITH CONCRETE UNIT PAVERS
	FOOTPATH REINSTATEMENT WITH GRANITE PAVERS
	FOOTPATH BUILD OUT
	CONTINUOUS FOOTPATH TREATMENT
	BUS STOP
	EXISTING BRICK PAVING TO BE RETAINED
	EXISTING DINING ZONE TO BE RETAINED
	EXISTING DINING ZONE TO BE RELOCATED
	PROPOSED GARDEN BED WITH LOW GROWING SPECIES
	PROPOSED STREET LIGHT POLE - 120W ECO R250 LED LUMINAIRE (3m OUTREACH ARM)
	PROPOSED STREET LIGHT POLE - 80W ECO R250 LED LUMINAIRE (2m OUTREACH ARM)
	PROPOSED STREET LIGHT POLE - 80W ECO R250 LED LUMINAIRE (2m OUTREACH ARM C/W 180W LED GSE AREA FLOODLIGHT LUMINAIRE)
	PROPOSED TCS POLE (REFER TO TCS PLANS FOR LOCATION)
	PROPOSED STREET LIGHT POLE LABEL

This drawing is confidential and shall only be used for the purpose of this project. The signing of this title block confirms the design and drafting of this project have been prepared and checked in accordance with the AECOM quality assurance system to ISO 9001:2000.

**AECOM**  
CONSULTANT  
AECOM Australia Pty Ltd  
A.B.N 20 093 846 925  
www.aecom.com

PROJECT  
**Crown Street Improvements**

CLIENT  
**CITY OF SYDNEY**  
SYDNEY CIVIL

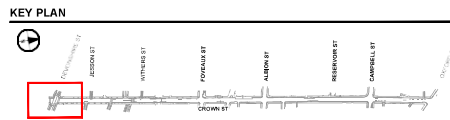
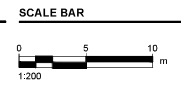

PROJECT MANAGEMENT INITIALS		
J.C.	G.S.	G.R.
DESIGNER	CHECKED	APPROVED

PROJECT DATA		
DATE	MGA56	SURVEY
		GDA 2020

ISSUE/REVISION		
02	20.06.2022	CONCEPT DESIGN
01	15.02.2022	CONCEPT DESIGN
IR	DATE	DESCRIPTION

PROJECT NUMBER	
60616465	
SHEET TITLE	
GENERAL ARRANGEMENT PLAN	
SHEET 1	
SHEET NUMBER	
60616465-019-SHT-1000-CJ-0101	

FOR INFORMATION ONLY

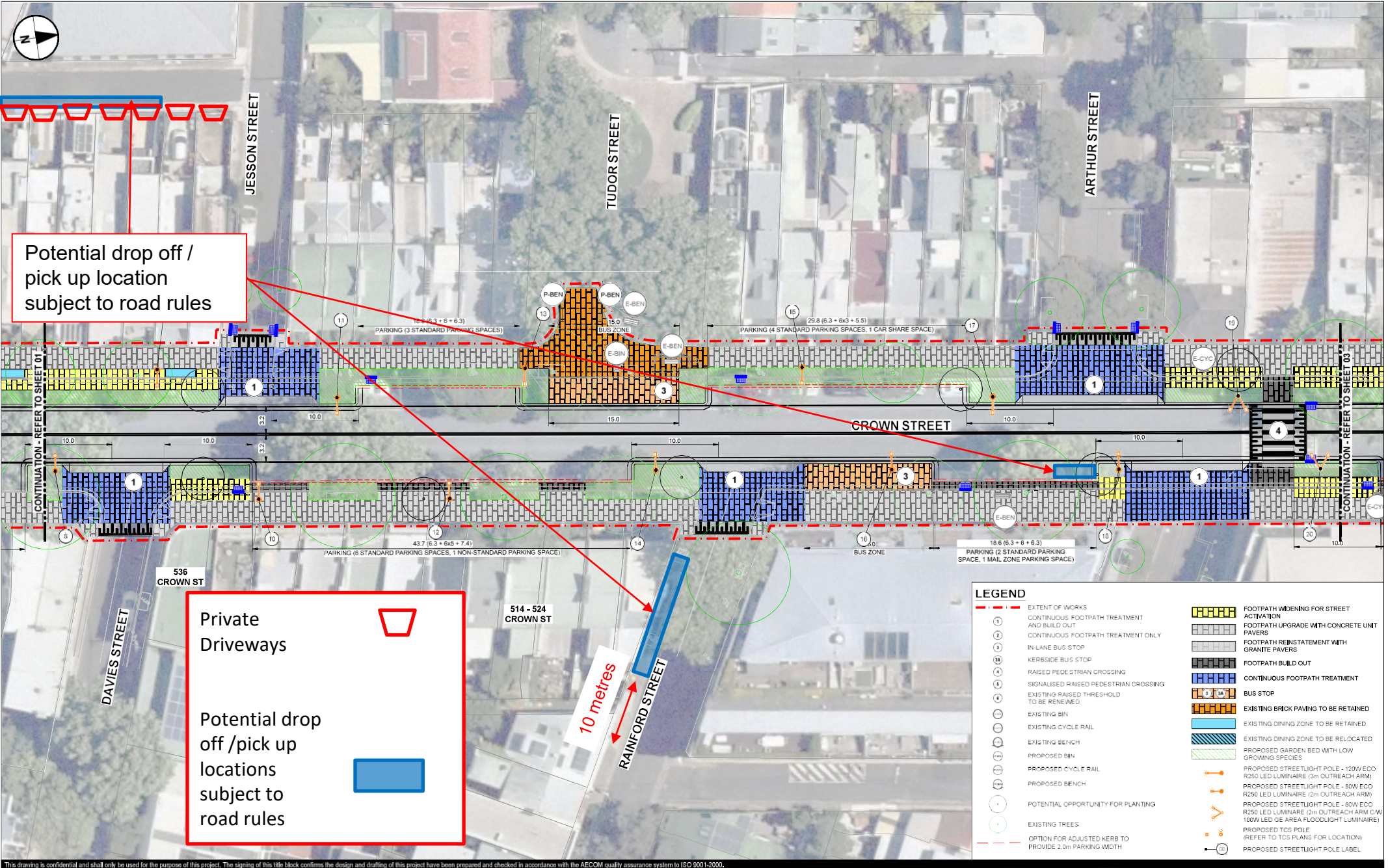

LEGEND	
	EXTENT OF WORKS
	CONTINUOUS FOOTPATH TREATMENT AND BUILD OUT
	CONTINUOUS FOOTPATH TREATMENT ONLY
	IN-LANE BUS STOP
	KERBSIDE BUS STOP
	RAISED PEDESTRIAN CROSSING
	SIGNALISED RAISED PEDESTRIAN CROSSING
	EXISTING RAISED THRESHOLD TO BE REINVED
	EXISTING BIN
	EXISTING CYCLE RAIL
	EXISTING BENCH
	PROPOSED BIN
	PROPOSED CYCLE RAIL
	PROPOSED BENCH
	POTENTIAL OPPORTUNITY FOR PLANTING
	EXISTING TREES
	OPTION FOR ADJUSTED KERB TO PROVIDE 2.0m PARKING WIDTH
	FOOTPATH WIDENING FOR STREET ACTIVATION
	FOOTPATH UPGRADE WITH CONCRETE UNIT PAVERS
	FOOTPATH REINSTATEMENT WITH GRANITE PAVERS
	FOOTPATH BUILD OUT
	CONTINUOUS FOOTPATH TREATMENT
	BUS STOP
	EXISTING BRICK PAVING TO BE RETAINED
	EXISTING DINING ZONE TO BE RETAINED
	EXISTING DINING ZONE TO BE RELOCATED
	PROPOSED GARDEN BED WITH LOW GROWING SPECIES
	PROPOSED STREET LIGHT POLE - 120W ECO R250 LED LUMINAIRE (3m OUTREACH ARM)
	PROPOSED STREET LIGHT POLE - 80W ECO R250 LED LUMINAIRE (2m OUTREACH ARM)
	PROPOSED STREET LIGHT POLE - 80W ECO R250 LED LUMINAIRE (2m OUTREACH ARM C/W 180W LED GROUND AREA FLOODLIGHT LUMINAIRE)
	PROPOSED TCS POLE (REFER TO TCS PLANS FOR LOCATION)
	PROPOSED STREET LIGHT POLE LABEL

This drawing is confidential and shall only be used for the purpose of this project. The signing of this title block confirms the design and drafting of this project have been prepared and checked in accordance with the AECOM quality assurance system to ISO 9001:2000.

**AECOM**  
CONSULTANT  
AECOM Australia Pty Ltd  
A.B.N 20 093 846 925  
www.aecom.com

**PROJECT**  
Crown Street  
Improvements

**CLIENT**  
CITY OF SYDNEY  
SYDNEY CIVIL

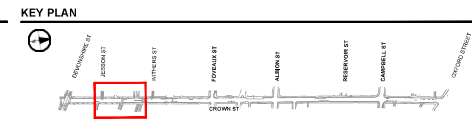
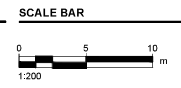

PROJECT MANAGEMENT INITIALS		
J.C.	G.S.	G.R.
DESIGNER	CHECKED	APPROVED

PROJECT DATA			
DATE	IR	DESCRIPTION	
20.06.2022	02	CONCEPT DESIGN	
15.02.2022	01	CONCEPT DESIGN	

ISSUE/REVISION		
DATE	DESCRIPTION	
20.06.2022	CONCEPT DESIGN	
15.02.2022	CONCEPT DESIGN	

PROJECT NUMBER	
60616465	
SHEET TITLE	
GENERAL ARRANGEMENT	
PLAN	
SHEET 2	
SHEET NUMBER	
60616465-019-SHT-1000-CJ-0102	

FOR INFORMATION ONLY

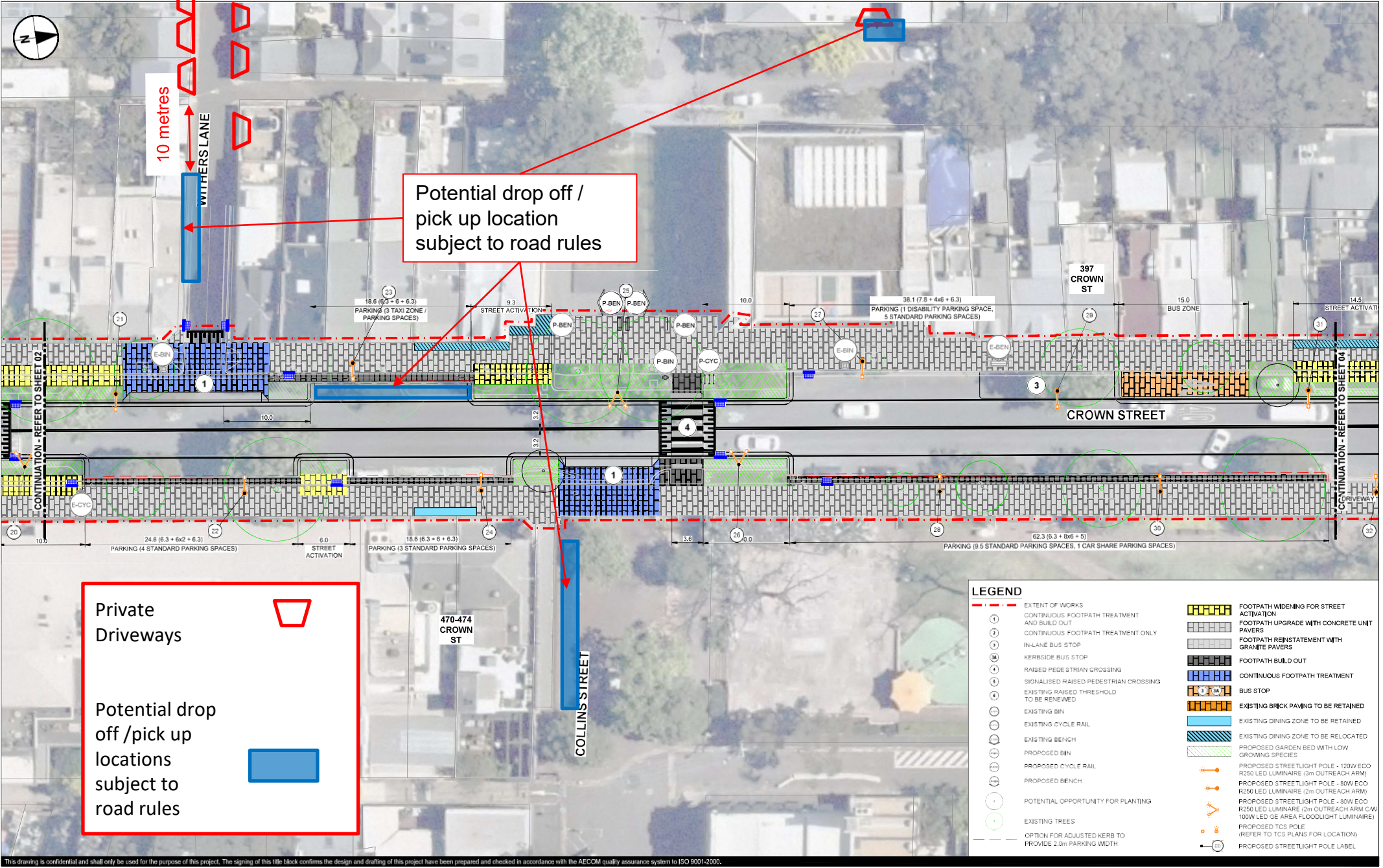

This drawing is confidential and shall only be used for the purpose of this project. The signing of this title block confirms the design and drafting of this project have been prepared and checked in accordance with the AECOM quality assurance system to ISO 9001:2000.

**AECOM**  
CONSULTANT  
AECOM Australia Pty Ltd  
A.B.N 20 093 846 925  
www.aecom.com

PROJECT  
**Crown Street Improvements**

CLIENT  
**CITY OF SYDNEY**  
SYDNEY CIVIL

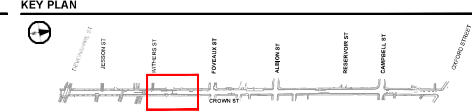
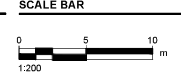

PROJECT MANAGEMENT INITIALS

J.C.	G.S.	G.R.
DESIGNER	CHECKED	APPROVED

PROJECT DATA

DATUM	MGA56	SURVEY	GDA 2020
-------	-------	--------	----------

ISSUE/REVISION

IR	DATE	DESCRIPTION
02	20.06.2022	CONCEPT DESIGN
01	15.02.2022	CONCEPT DESIGN

PROJECT NUMBER

60616465

SHEET TITLE

GENERAL ARRANGEMENT PLAN

SHEET 3

SHEET NUMBER

60616465-019-SHT-1000-CJ-0103

FOR INFORMATION ONLY

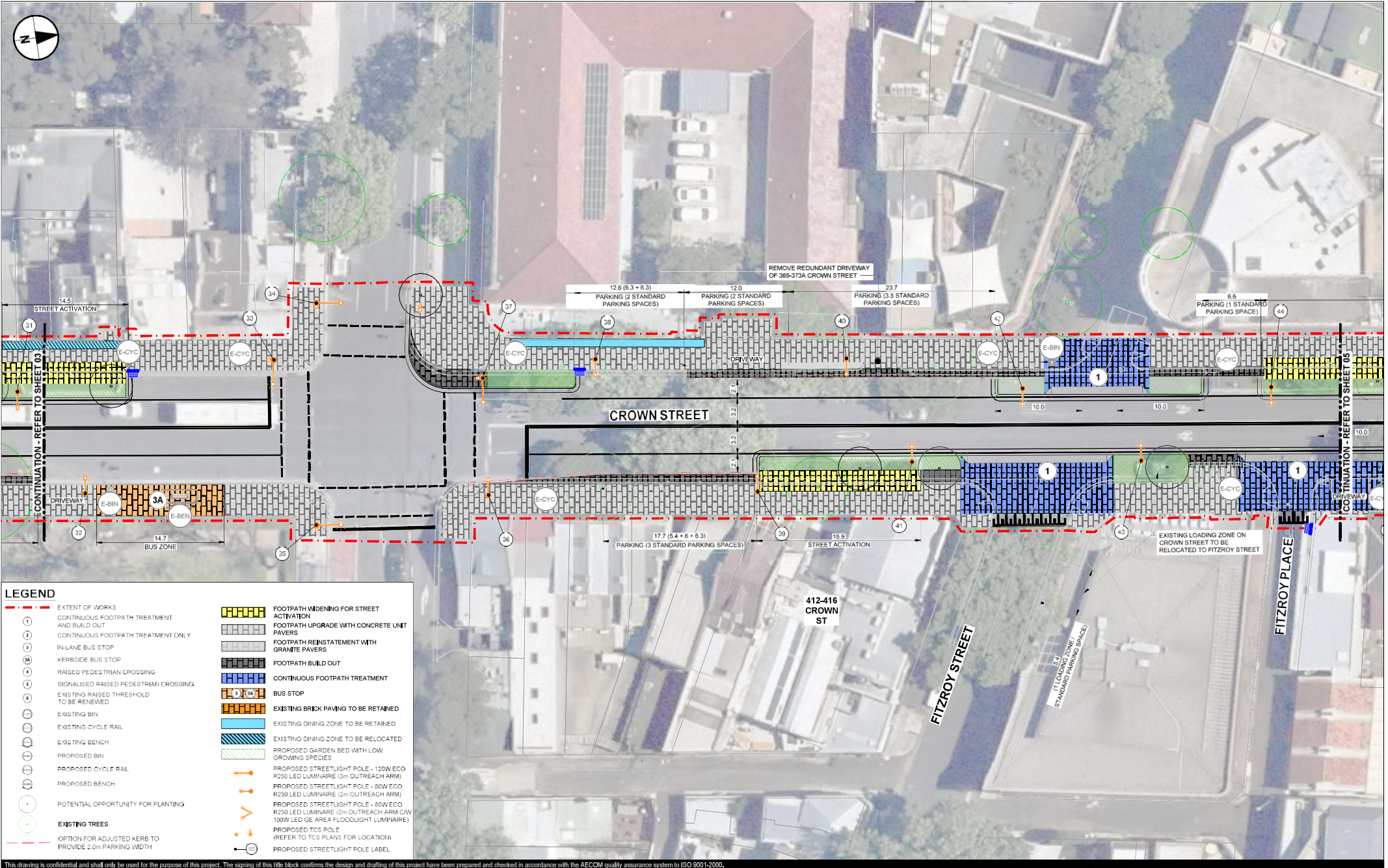

Last saved by: SHON MONTAGNA/AECOM/2022-06-20, Last PkRev: 2023-03-09, Filename: C:\P\WORKING\AECOM\_DS\_10\_AU\SANUELL\DMWSENDO\AECOM\DWG\1000-CJ-0104.DWG

This drawing is confidential and shall only be used for the purpose of this project. The signing of this title block confirms the design and drafting of this project have been prepared and checked in accordance with the AECOM quality assurance system to ISO 9001:2000.

**AECOM**  
CONSULTANT  
AECOM Australia Pty Ltd  
A.B.N 20 093 846 925  
www.aecom.com

**PROJECT**  
Crown Street Improvements

**CLIENT**  
CITY OF SYDNEY  
SYDNEY CIVIL

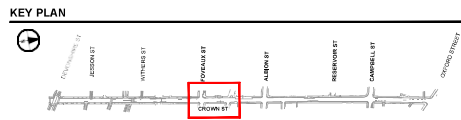
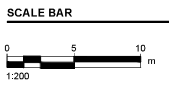

**PROJECT MANAGEMENT INITIALS**

J.C.	G.S.	G.R.
DESIGNER	CHECKED	APPROVED

**PROJECT DATA**

DATUM	MGA56	SURVEY	GDA 2020
-------	-------	--------	----------

**ISSUE/REVISION**

IR	DATE	DESCRIPTION
02	20.06.2022	CONCEPT DESIGN
01	15.02.2022	CONCEPT DESIGN

**PROJECT NUMBER**

60616465

**SHEET TITLE**

GENERAL ARRANGEMENT PLAN SHEET 4

**SHEET NUMBER**

60616465-019-SHT-1000-CJ-0104

FOR INFORMATION ONLY



Potential drop off /  
pick up location  
subject to road rules

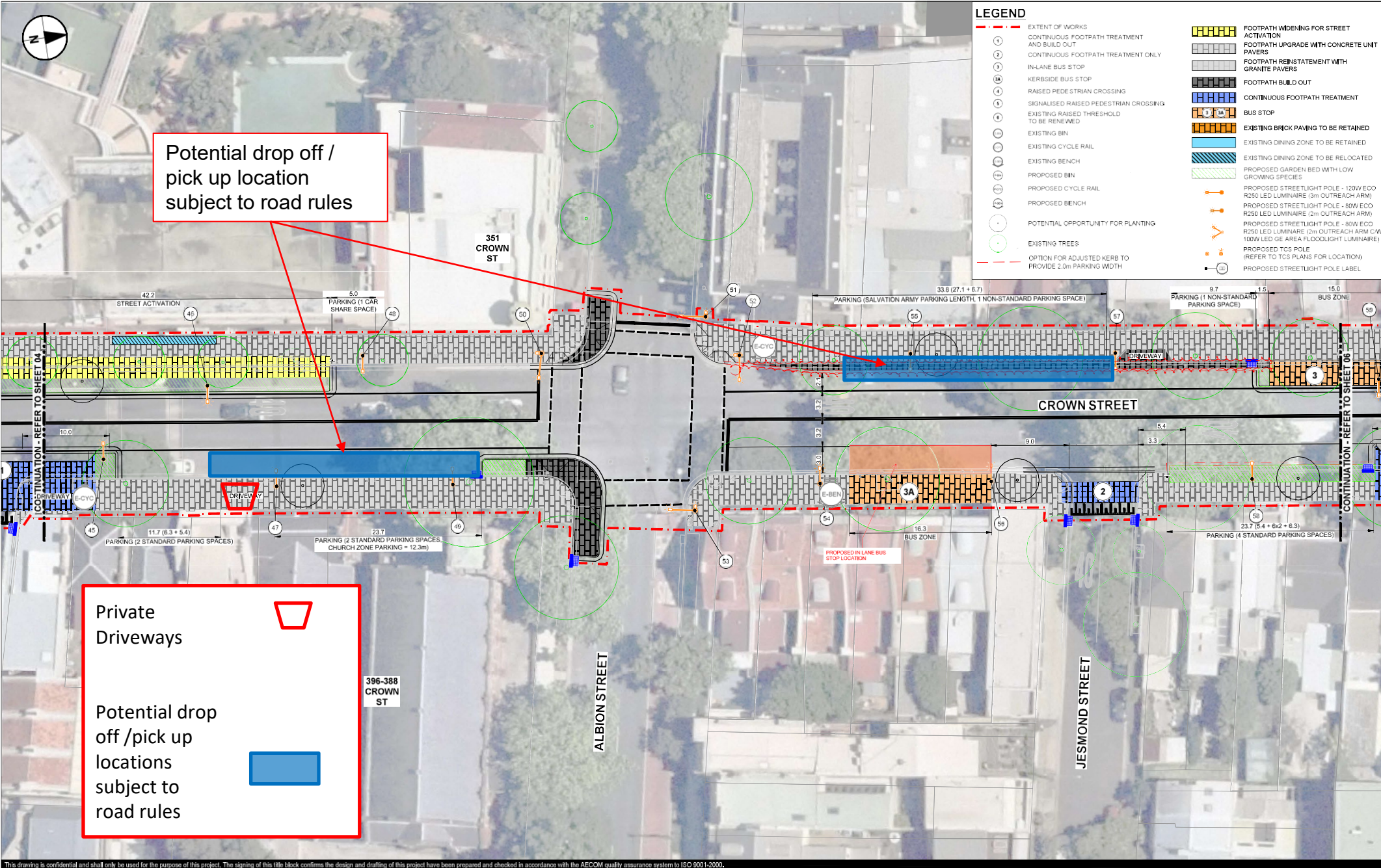

LEGEND	
	EXTENT OF WORKS
	CONTINUOUS FOOTPATH TREATMENT AND BUILD OUT
	CONTINUOUS FOOTPATH TREATMENT ONLY
	IN-LANE BUS STOP
	KERBSIDE BUS STOP
	RAISED PEDESTRIAN CROSSING
	SIGNALISED RAISED PEDESTRIAN CROSSING
	EXISTING RAISED THRESHOLD TO BE RENEWED
	EXISTING BIN
	EXISTING CYCLE RAIL
	EXISTING BENCH
	PROPOSED CYCLE RAIL
	PROPOSED BENCH
	POTENTIAL OPPORTUNITY FOR PLANTING
	EXISTING TREES
	OPTION FOR ADJUSTED KERB TO PROVIDE 2.0m PARKING WIDTH
	FOOTPATH WIDENING FOR STREET ACTIVATION
	FOOTPATH UPGRADE WITH CONCRETE PAVERS
	FOOTPATH REINSTATEMENT WITH GRANITE PAVERS
	FOOTPATH BUILD OUT
	CONTINUOUS FOOTPATH TREATMENT
	BUS STOP
	EXISTING BRICK PAVING TO BE RETAINED
	EXISTING DINING ZONE TO BE RETAINED
	EXISTING DINING ZONE TO BE RELOCATED
	PROPOSED GARDEN BED WITH LOW GROWING SPECIES
	PROPOSED STREETLIGHT POLE - 120W ECO R250 LED LUMINAIRE (3m OUTREACH ARM)
	PROPOSED STREETLIGHT POLE - 60W ECO R250 LED LUMINAIRE (2m OUTREACH ARM)
	PROPOSED STREETLIGHT POLE - 80W ECO R250 LED LUMINAIRE (2m OUTREACH ARM)
	PROPOSED STREETLIGHT POLE - 100W LED GE AREA FLOODLIGHT LUMINAIRE
	PROPOSED TCS POLE (REFER TO TCS PLANS FOR LOCATION)
	PROPOSED STREETLIGHT POLE LABEL

Private Driveways

Potential drop off /pick up locations subject to road rules

This drawing is confidential and shall only be used for the purpose of this project. The signing of this title block confirms the design and drafting of this project have been prepared and checked in accordance with the AECOM quality assurance system to ISO 9001:2000.

**AECOM**  
CONSULTANT  
AECOM Australia Pty Ltd  
A.B.N 20 093 846 925  
www.aecom.com

PROJECT  
Crown Street Improvements

CLIENT  
**CITY OF SYDNEY**  
SYDNEY CIVIL

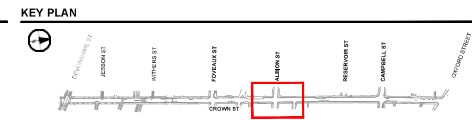
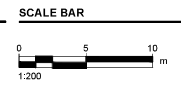

PROJECT MANAGEMENT INITIALS

J.C.	G.S.	G.R.
DESIGNER	CHECKED	APPROVED

PROJECT DATA

DATE	IR	DATE	DESCRIPTION
20.06.2022	02	20.06.2022	CONCEPT DESIGN
15.02.2022	01	15.02.2022	CONCEPT DESIGN

ISSUE/REVISION

DATE	IR	DESCRIPTION
20.06.2022	02	CONCEPT DESIGN
15.02.2022	01	CONCEPT DESIGN

PROJECT NUMBER  
60616465

SHEET TITLE  
GENERAL ARRANGEMENT PLAN

SHEET 5

SHEET NUMBER  
60616465-019-SHT-1000-CJ-0105

FOR INFORMATION ONLY

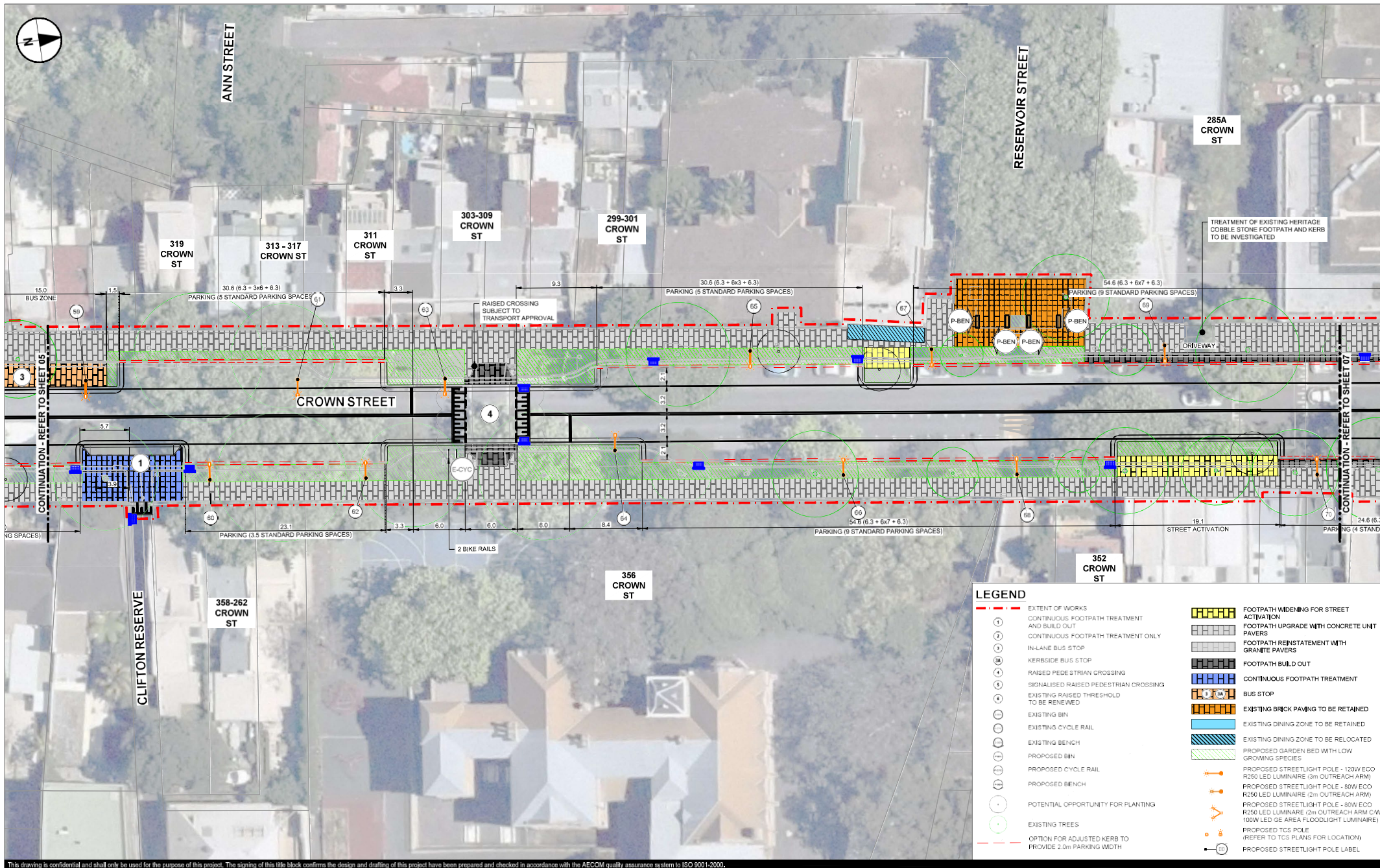

This drawing is confidential and shall only be used for the purpose of this project. The signing of this title block confirms the design and drafting of this project have been prepared and checked in accordance with the AECOM quality assurance system to ISO 9001:2000.

LEGEND

- EXTENT OF WORKS
- (1) CONTINUOUS FOOTPATH TREATMENT AND BUILD OUT
- (2) CONTINUOUS FOOTPATH TREATMENT ONLY
- (3) IN-LANE BUS STOP
- (4) KERBSIDE BUS STOP
- (5) RAISED PEDESTRIAN CROSSING
- (6) SIGNALISED RAISED PEDESTRIAN CROSSING
- (7) EXISTING RAISED THRESHOLD TO BE RENEWED
- (8) EXISTING BIN
- (9) EXISTING CYCLE RAIL
- (10) EXISTING BENCH
- (11) PROPOSED BIN
- (12) PROPOSED CYCLE RAIL
- (13) PROPOSED BENCH
- (14) POTENTIAL OPPORTUNITY FOR PLANTING
- (15) EXISTING TREES
- (16) OPTION FOR ADJUSTED KERB TO PROVIDE 2.0m PARKING WIDTH
- [Grid Pattern] FOOTPATH WIDENING FOR STREET ACTIVATION
- [Grid Pattern] FOOTPATH UPGRADE WITH CONCRETE UNIT PAVERS
- [Grid Pattern] FOOTPATH REINSTATEMENT WITH GRANITE PAVERS
- [Grid Pattern] FOOTPATH BUILD OUT
- [Grid Pattern] CONTINUOUS FOOTPATH TREATMENT
- [Grid Pattern] BUS STOP
- [Grid Pattern] EXISTING BRICK PAVING TO BE RETAINED
- [Grid Pattern] EXISTING DINING ZONE TO BE RETAINED
- [Grid Pattern] EXISTING DINING ZONE TO BE RELOCATED
- [Grid Pattern] PROPOSED GRASS BED WITH LOW GROWING SPECIES
- [Symbol] PROPOSED STREET LIGHT POLE - 120W ECO R250 LED LUMINAIRE (3m OUTREACH ARM)
- [Symbol] PROPOSED STREET LIGHT POLE - 80W ECO R250 LED LUMINAIRE (2m OUTREACH ARM C/W 180W LED (GE AREA FLOODLIGHT LUMINAIRE))
- [Symbol] PROPOSED STREET LIGHT POLE - 80W ECO R250 LED LUMINAIRE (2m OUTREACH ARM C/W 180W LED (GE AREA FLOODLIGHT LUMINAIRE))
- [Symbol] PROPOSED TCS POLE (REFER TO TCS PLANS FOR LOCATION)
- [Symbol] PROPOSED STREET LIGHT POLE LABEL

**AECOM**  
CONSULTANT  
AECOM Australia Pty Ltd  
A.B.N 20 093 846 925  
www.aecom.com

PROJECT  
Crown Street Improvements

CLIENT  
**CITY OF SYDNEY**  
SYDNEY CIVIL

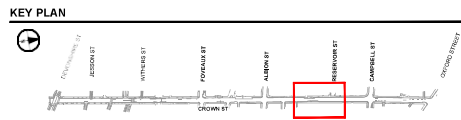
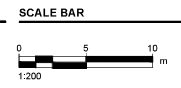

PROJECT MANAGEMENT INITIALS

J.C.	G.S.	G.R.
DESIGNER	CHECKED	APPROVED

PROJECT DATA

DATUM	MGA56	SURVEY	GDA 2020
-------	-------	--------	----------

ISSUE/REVISION

IR	DATE	DESCRIPTION
02	20.06.2022	CONCEPT DESIGN
01	15.02.2022	CONCEPT DESIGN

PROJECT NUMBER  
60616465

SHEET TITLE  
GENERAL ARRANGEMENT PLAN

SHEET 6

SHEET NUMBER  
60616465-019-SHT-1000-CJ-0106

FOR INFORMATION ONLY

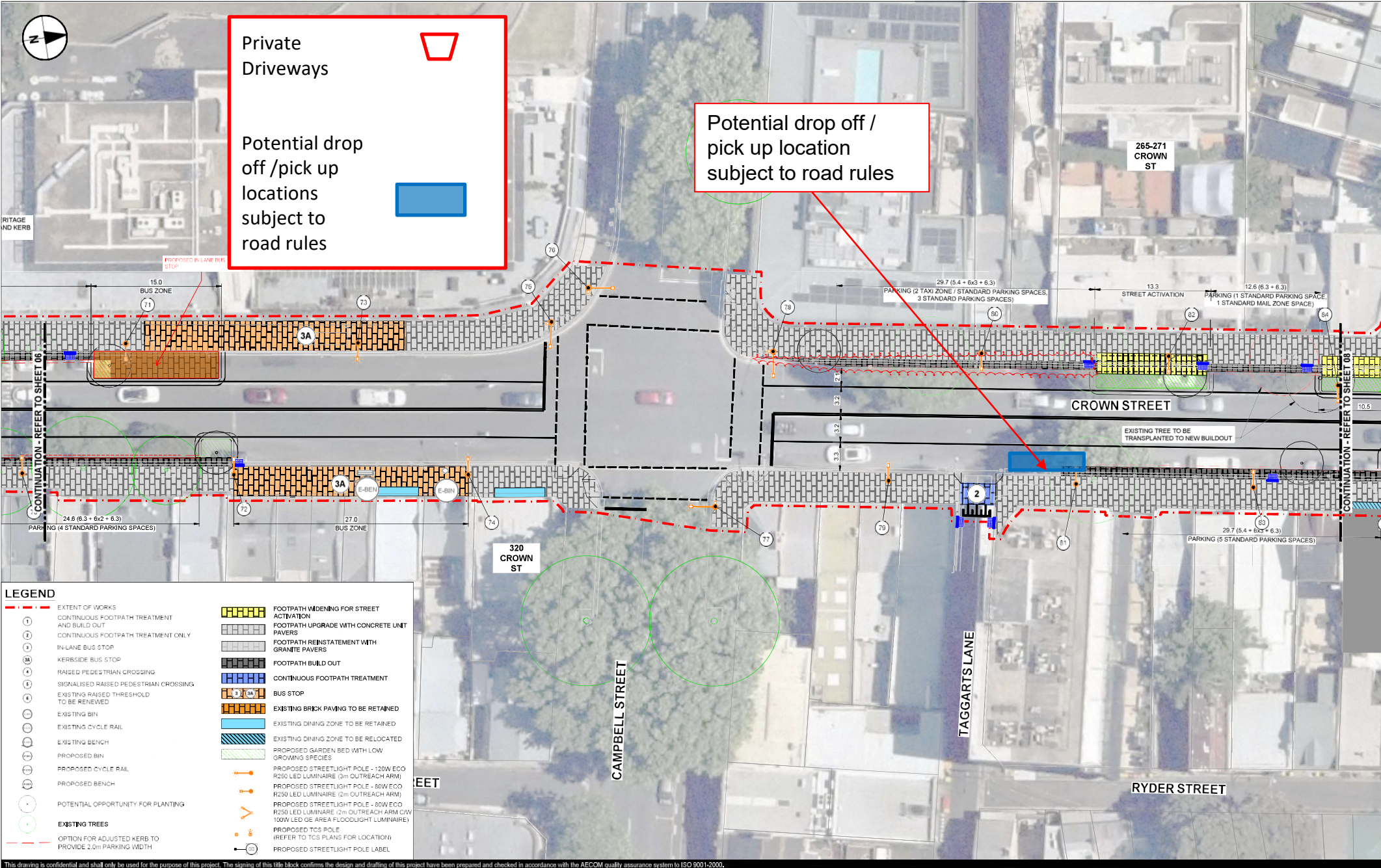

Private Driveways

Potential drop off / pick up locations subject to road rules

Potential drop off / pick up location subject to road rules

**LEGEND**

(---)	EXTENT OF WORKS	(---)	FOOTPATH WIDENING FOR STREET ACTIVATION
(---)	CONTINUOUS FOOTPATH TREATMENT AND BUILD OUT	(---)	FOOTPATH UPGRADE WITH CONCRETE UNIT PAVERS
(---)	CONTINUOUS FOOTPATH TREATMENT ONLY	(---)	FOOTPATH REINSTATEMENT WITH GRANITE PAVERS
(---)	IN-LANE BUS STOP	(---)	FOOTPATH BUILD OUT
(---)	KERBSIDE BUS STOP	(---)	CONTINUOUS FOOTPATH TREATMENT
(---)	RAISED PEDESTRIAN CROSSING	(---)	BUS STOP
(---)	SIGNALISED RAISED PEDESTRIAN CROSSING	(---)	EXISTING BRICK PAVING TO BE RETAINED
(---)	EXISTING RAISED THRESHOLD TO BE RENEWED	(---)	EXISTING DINING ZONE TO BE RETAINED
(---)	EXISTING BIN	(---)	EXISTING DINING ZONE TO BE RELOCATED
(---)	EXISTING CYCLE RAIL	(---)	PROPOSED GARDEN BED WITH LOW GROWING SPECIES
(---)	EXISTING BENCH	(---)	PROPOSED STREETLIGHT POLE - 120W ECO R250 LED LUMINAIRE (3m OUTREACH ARM)
(---)	PROPOSED BIN	(---)	PROPOSED STREETLIGHT POLE - 80W ECO R250 LED LUMINAIRE (2m OUTREACH ARM)
(---)	PROPOSED CYCLE RAIL	(---)	PROPOSED STREETLIGHT POLE - 80W ECO R330 LED LUMINAIRE (2m OUTREACH ARM) CW 100W LED (GE AREA FLOODLIGHT LUMINAIRE)
(---)	PROPOSED BENCH	(---)	PROPOSED TCS POLE (REFER TO TCS PLANS FOR LOCATION)
(---)	POTENTIAL OPPORTUNITY FOR PLANTING	(---)	PROPOSED STREETLIGHT POLE LABEL
(---)	EXISTING TREES		
(---)	OPTION FOR ADJUSTED KERB TO PROVIDE 2.0m PARKING WIDTH		

This drawing is confidential and shall only be used for the purpose of this project. The signing of this file block confirms the design and drafting of this project have been prepared and checked in accordance with the AECOM quality assurance system to ISO 9001:2000.



**PROJECT**  
Crown Street Improvements

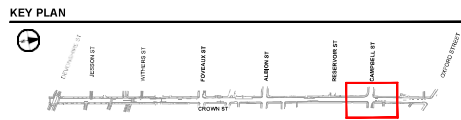
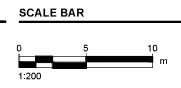

**PROJECT MANAGEMENT INITIALS**

J.C.	G.S.	G.R.
DESIGNER	CHECKED	APPROVED

**PROJECT DATA**

DATE	MGA56	SURVEY	GDA 2020
------	-------	--------	----------

**ISSUE/REVISION**

IR	DATE	DESCRIPTION
02	20.06.2022	CONCEPT DESIGN
01	15.02.2022	CONCEPT DESIGN

**PROJECT NUMBER**  
60616465

**SHEET TITLE**  
GENERAL ARRANGEMENT PLAN

**SHEET 7**

**SHEET NUMBER**  
60616465-019-SHT-1000-CJ-0107

FOR INFORMATION ONLY



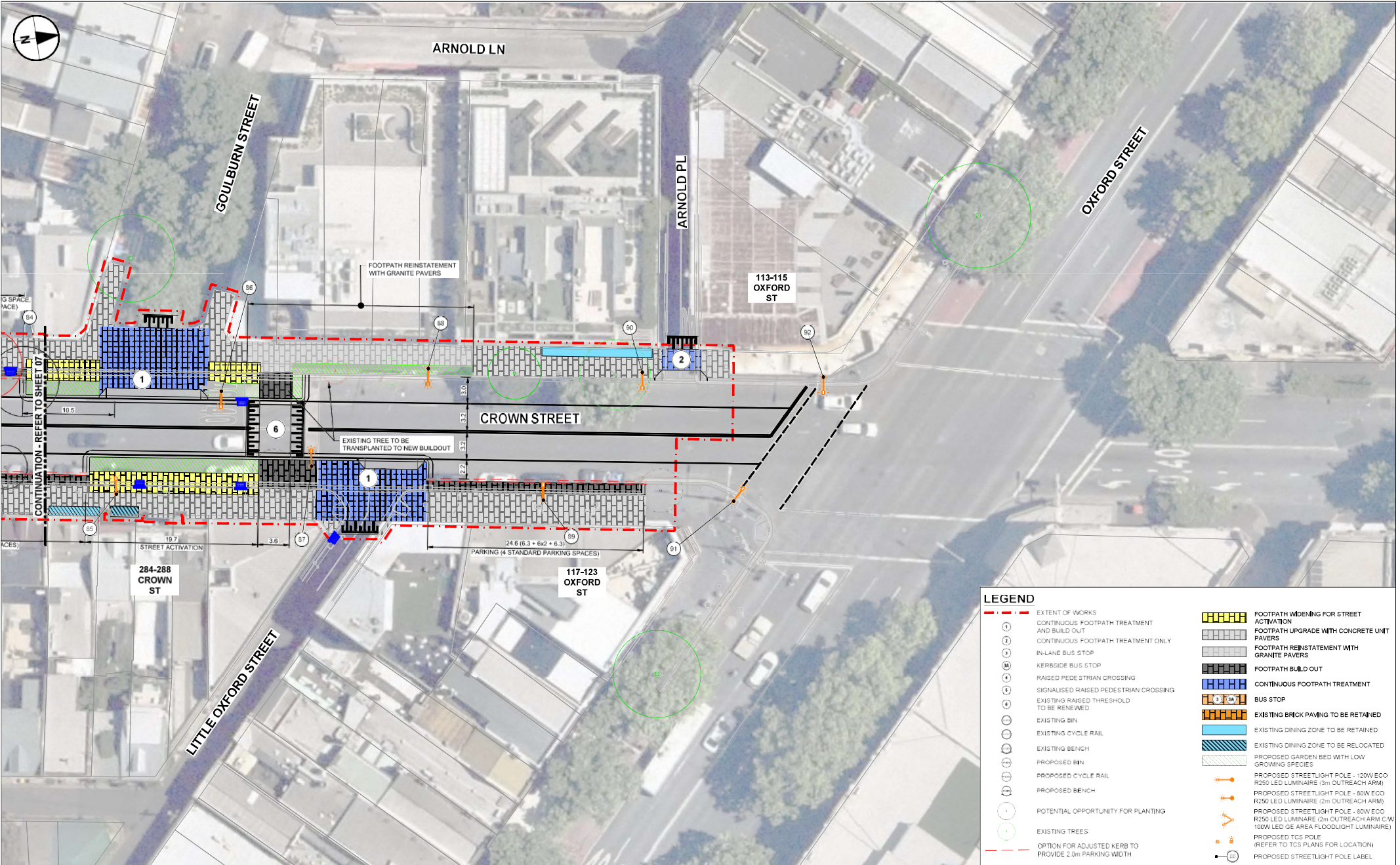

This drawing is confidential and shall only be used for the purpose of this project. The signing of this title block certifies the design and drafting of this project have been prepared and checked in accordance with the AECOM quality assurance system to ISO 9001:2000.

### LEGEND

	EXTENT OF WORKS		FOOTPATH WIDENING FOR STREET ACTIVATION
	CONTINUOUS FOOTPATH TREATMENT AND BUILD OUT		FOOTPATH UPGRADE WITH CONCRETE UNIT PAVERS
	CONTINUOUS FOOTPATH TREATMENT ONLY		FOOTPATH REINSTATEMENT WITH GRANITE PAVERS
	IN-LANE BUS STOP		FOOTPATH BUILD OUT
	KERBSIDE BUS STOP		CONTINUOUS FOOTPATH TREATMENT
	RAISED PEDESTRIAN CROSSING		BUS STOP
	SIGNALISED RAISED PEDESTRIAN CROSSING		EXISTING BRICK PAVING TO BE RETAINED
	EXISTING RAISED THRESHOLD TO BE RENEWED		EXISTING DINING ZONE TO BE RETAINED
	EXISTING BIN		EXISTING GARDEN BED WITH LOW GROWING SPECIES
	EXISTING CYCLE RAIL		PROPOSED STREET LIGHT POLE - 120W ECO R250 LED LUMINAIRE (3m OUTREACH ARM)
	EXISTING BENCH		PROPOSED STREET LIGHT POLE - 80W ECO R250 LED LUMINAIRE (2m OUTREACH ARM)
	PROPOSED BIN		PROPOSED STREET LIGHT POLE - 80W ECO R250 LED LUMINAIRE (2m OUTREACH ARM)
	PROPOSED CYCLE RAIL		PROPOSED TCS POLE (REFER TO TCS PLANS FOR LOCATION)
	PROPOSED BENCH		PROPOSED STREET LIGHT POLE LABEL
	POTENTIAL OPPORTUNITY FOR PLANTING		
	EXISTING TREES		
	OPTION FOR ADJUSTED KERB TO PROVIDE 2.0m PARKING WIDTH		

Last saved by: SHON LI, DATE: 2022-05-20, User: SHON LI, 2022-05-20, Filename: C:\P\WORKING\AECOM\_DS\_10\_AU\_SAMUEL\_TOWNSHIP\AECOM\04159502\_006\6465-019-SHT-1000-CJ-0108.DWG

AECOM Australia Pty Ltd  
A.B.N 20 093 846 925  
www.aecom.com

**PROJECT**  
Crown Street Improvements

**CLIENT**  
CITY OF SYDNEY  
SYDNEY CIVIL

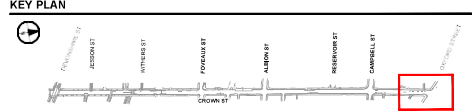
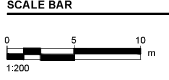

**PROJECT MANAGEMENT INITIALS**

J.C.	G.S.	G.R.
DESIGNER	CHECKED	APPROVED

**PROJECT DATA**

DATE	MGA56	SURVEY	GDA 2020
------	-------	--------	----------

**ISSUE/REVISION**

IR	DATE	DESCRIPTION
02	20.06.2022	CONCEPT DESIGN
01	15.02.2022	CONCEPT DESIGN

**PROJECT NUMBER**  
60616465

**SHEET TITLE**  
GENERAL ARRANGEMENT PLAN

**SHEET 8**

**SHEET NUMBER**  
60616465-019-SHT-1000-CJ-0108

FOR INFORMATION ONLY